

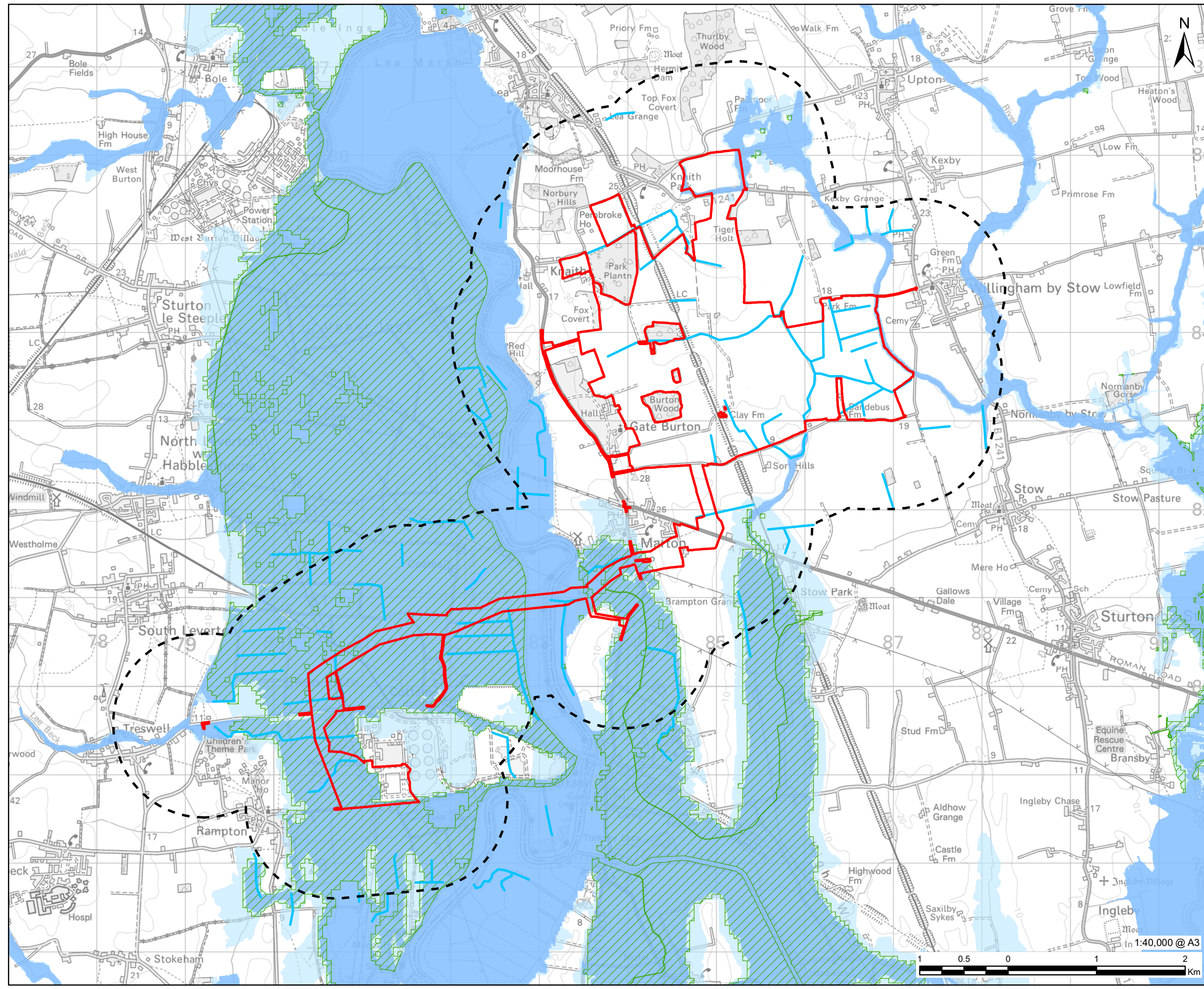

Revision: 01 Drawn: VC Checked: OT Approved: WB Date: 2023-07-24
Filename: lna.aecomnet.com\ms\ENEA\roydon\UKCRD1\legacy\UKCRD1\legacy\projects\general\GIS\Projects\Gate Burton Energy Park\02_Maps\Environmental Statement\Chapter 09 - Water\WTR_ES_Figure 2_FluvialFloodRisk.mxd



This drawing has been prepared for the use of AECOM's client. It may not be used, modified, reproduced or relied upon by third parties, except as agreed by AECOM or as required by law. AECOM accepts no responsibility, and denies any liability whatsoever, to any party that uses or relies on this drawing without AECOM's express written consent. Do not scale this document. All measurements must be obtained from the stated dimensions.







AECOM

PROJECT
Gate Burton Energy Park

CLIENT

Gate Burton
ENERGY PARK

CONSULTANT
AECOM Limited
Sunley House
4 Bedford Park
Surrey, CR0 2AP, UK
www.aecom.com

LEGEND

-  Order Limits
-  1km Buffer
-  Ordinary Watercourse
-  Flood Zone 2
-  Flood Zone 3
-  Reduction In Risk Of Flooding from Rivers and Sea due to Defences

NOTES

© Crown copyright and database rights 2022.
Ordnance Survey 0100031673. ©
Environment Agency copyright and/or
database right 2023. All rights reserved.
Some features of this map are based on
digital spatial data from the Centre for
Ecology & Hydrology, © NERC (CEH), ©
Crown copyright and database rights 2018
Ordnance Survey 100024198.

ISSUE PURPOSE
Environmental Statement - Revision 3

PROJECT NUMBER
60664324

FIGURE TITLE
Fluvial Flood Risk

FIGURE NUMBER
Figure 9-2

